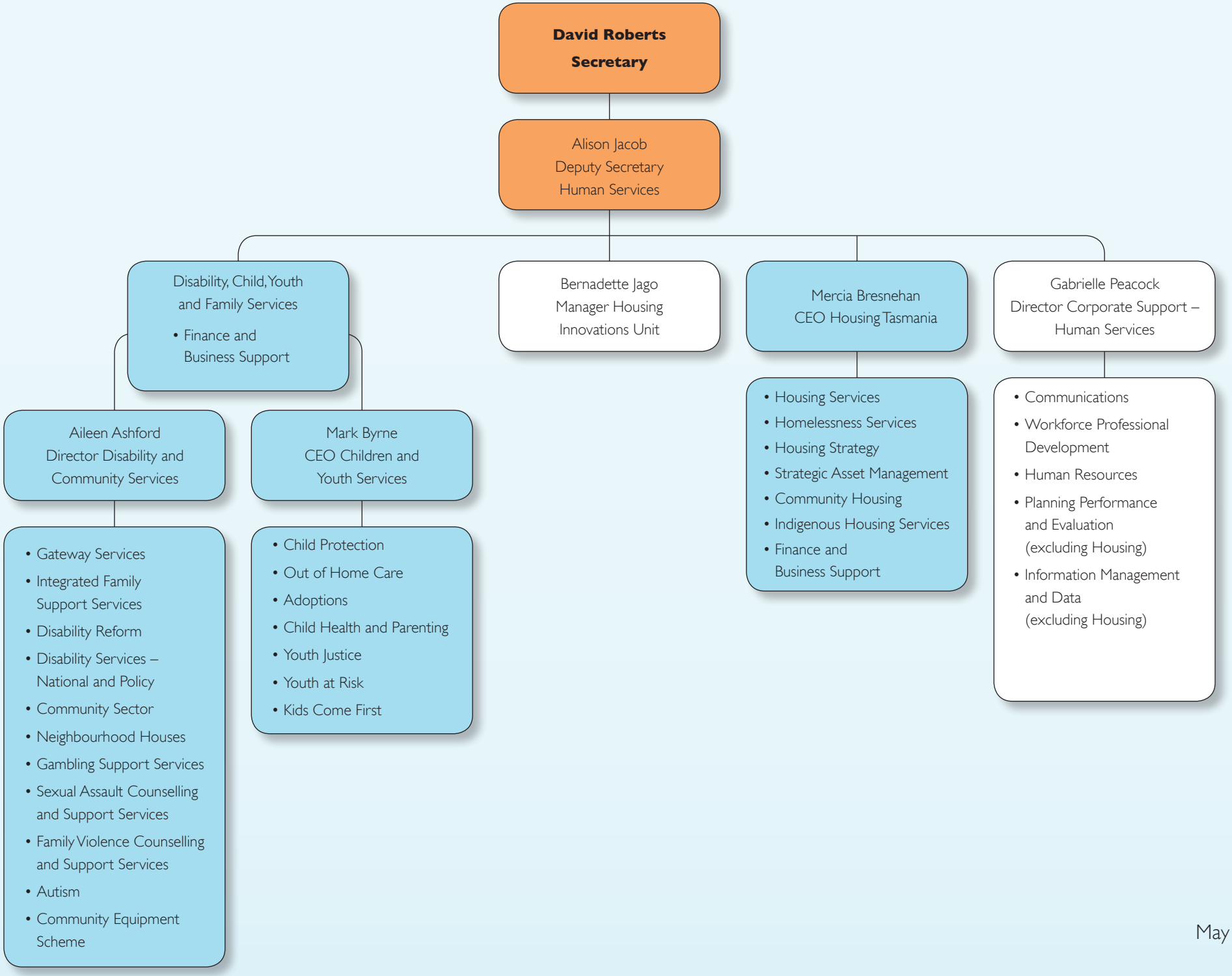
David Roberts
Secretary
Alison Jacob
Deputy Secretary
Human Services
Disability, Child, Youth and Family Services
• Finance and Business Support
Bernadette Jago
Manager Housing Innovations Unit
Mercia Bresnehan
CEO Housing Tasmania
Gabrielle Peacock
Director Corporate Support – Human Services
Aileen Ashford
Director Disability and Community Services
Mark Byrne
CEO Children and Youth Services
• Gateway Services
• Integrated Family Support Services
• Disability Reform
• Disability Services – National and Policy
• Community Sector
• Neighbourhood Houses
• Gambling Support Services
• Sexual Assault Counselling and Support Services
• Family Violence Counselling and Support Services
• Autism
• Community Equipment Scheme
• Child Protection
• Out of Home Care
• Adoptions
• Child Health and Parenting
• Youth Justice
• Youth at Risk
• Kids Come First
• Housing Services
• Homelessness Services
• Housing Strategy
• Strategic Asset Management
• Community Housing
• Indigenous Housing Services
• Finance and Business Support
• Communications
• Workforce Professional Development
• Human Resources
• Planning Performance and Evaluation (excluding Housing)
• Information Management and Data (excluding Housing)

May 2010